Singable Consonants

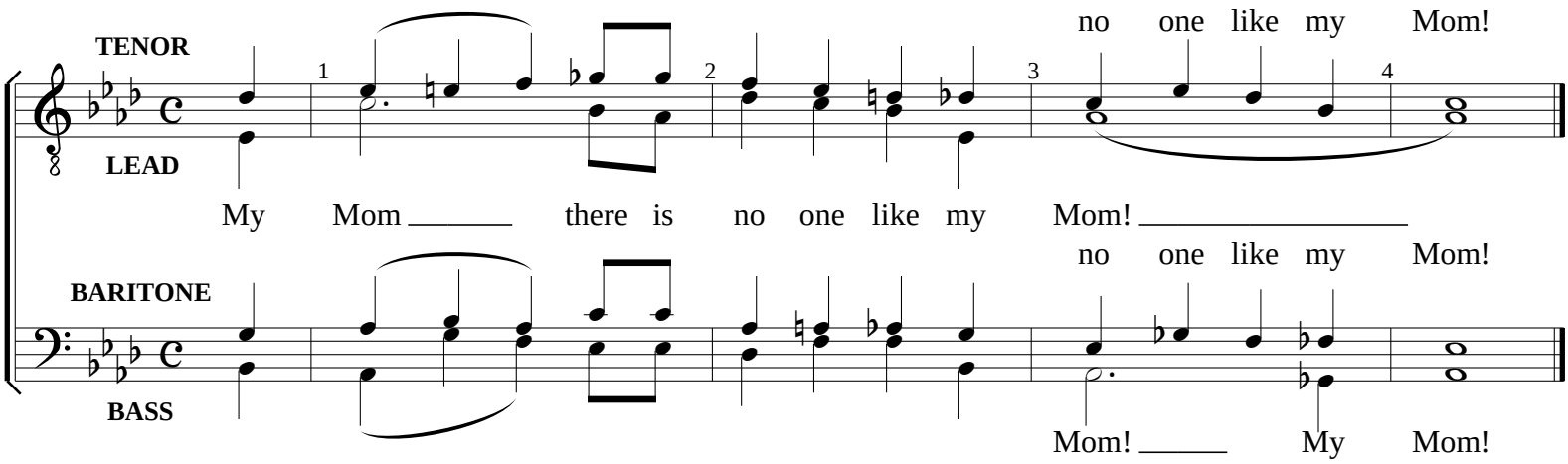

All The Vowel Sounds

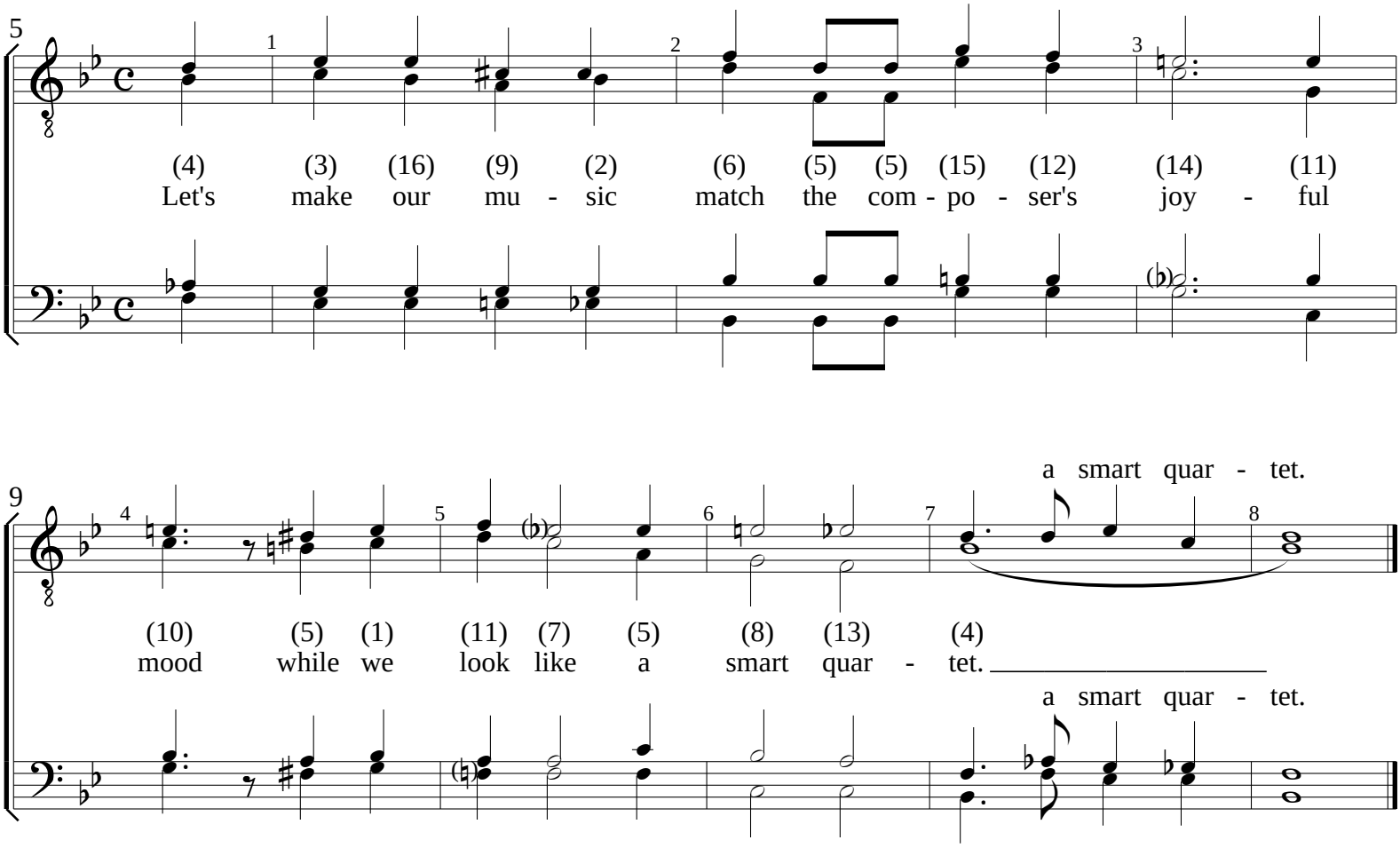

(All The Vowel Sounds)

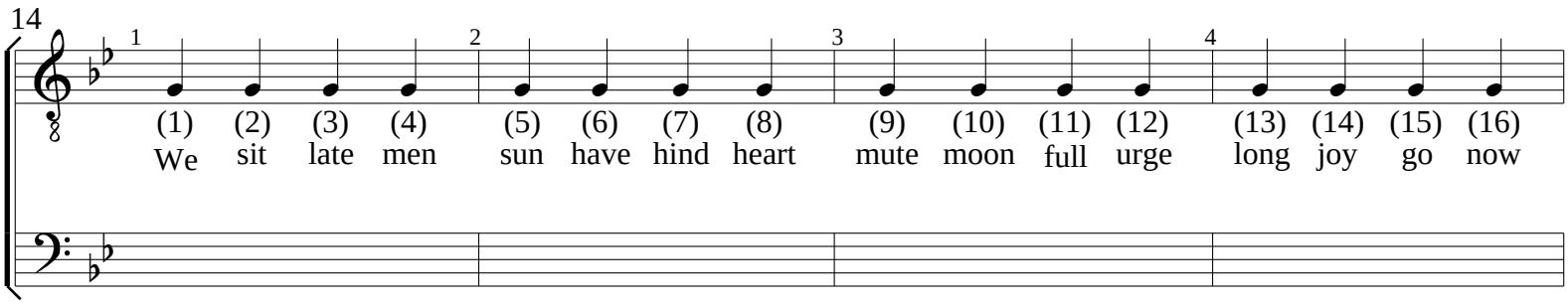

Dipthongs and Tripthongs

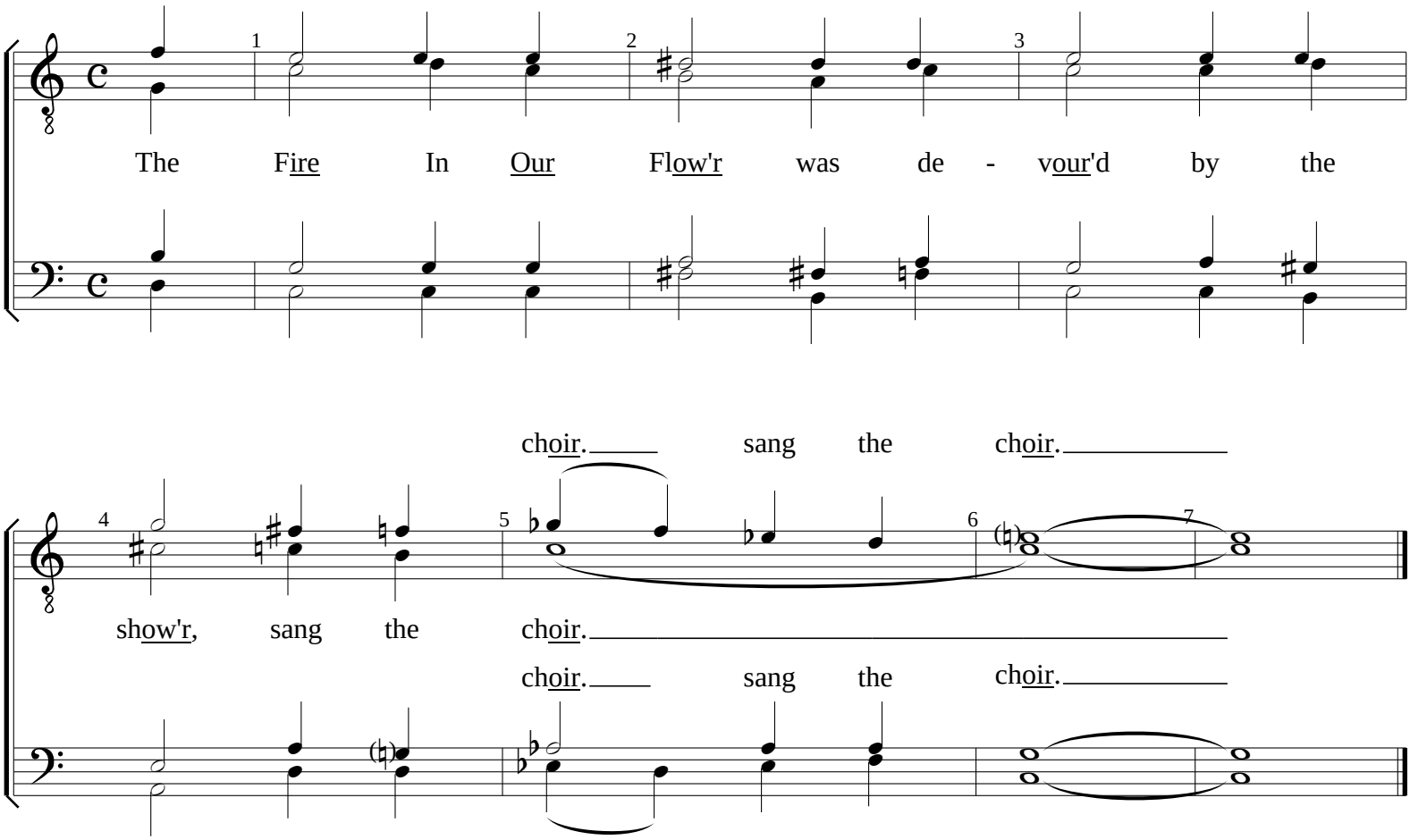

Warmup

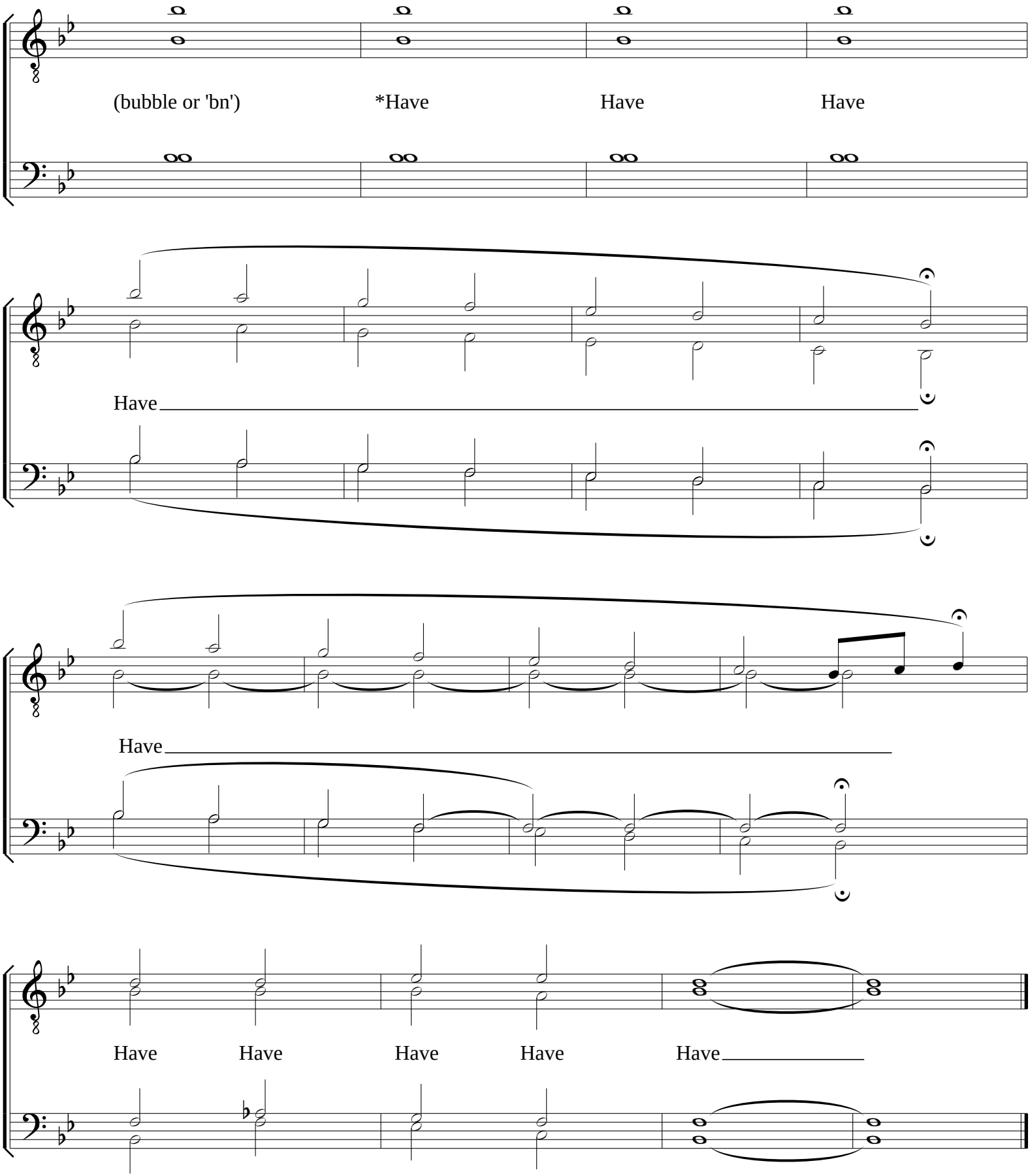

*Use all vowel sounds from previous page. Utilize many keys and volumes. Repeat 53-56 swapping lead/bari parts.